comune di Praiano

provincia di Salerno

Piano del colore

area urbana omogenea: A

via Gennaro Capriglione fino a
incrocio con via Guglielmo Marconi

TAVOLA 4
PROGETTO

- prospetto delle U.M.D.
- schede dei materiali delle U.M.D.
- planimetria delle U.M.D.

scala metrica 1:100

R.U.P.
arch. Francesco Saverio Cannavale

progettista:
arch. Antonio Gargiulo

quadro di insieme

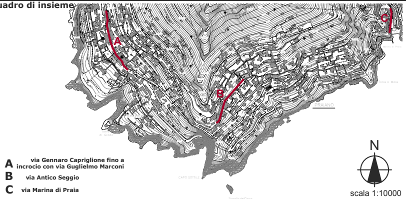
A
B
C
PRAIANO
N
scala 1:10000

A via Gennaro Capriglione fino a incrocio con via Guglielmo Marconi
B via Antico Seggio
C via Marina di Praia

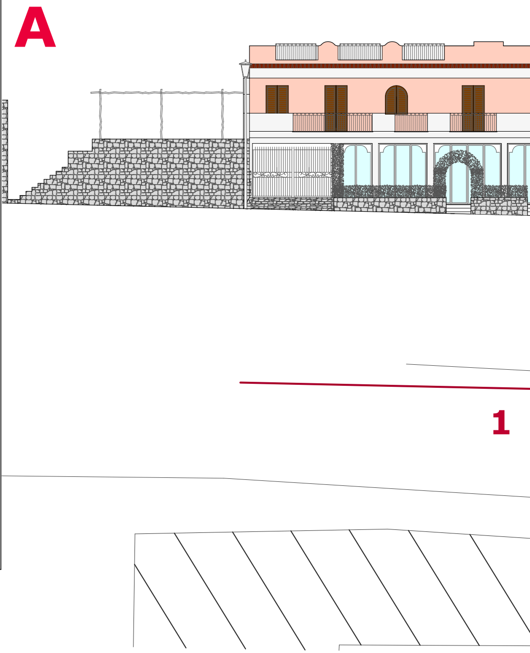

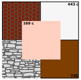
443 c
169 c
725

Edificio C1
169 C fondo;
basamento;
6002 infissi;
443 c parapetto;
tegole.

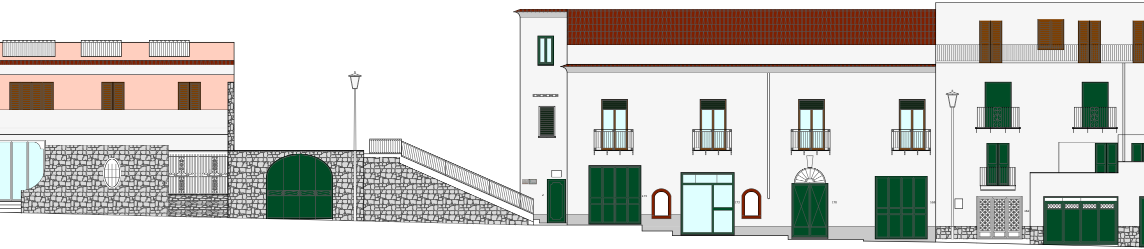
2
174
172
170
168
162

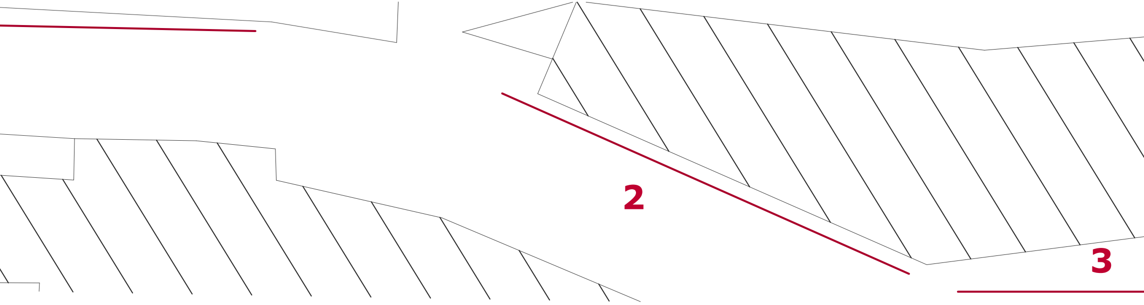

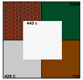
3308
443 c
429 C
725

Edificio C2
443 fondo;
429 C: basamento;
3308 - 725 infissi;
tegole.

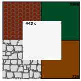
3308
443 c
725

Edificio C3
443 fondo;
basamento in pietra;
725-3308 infissi;
tegole.

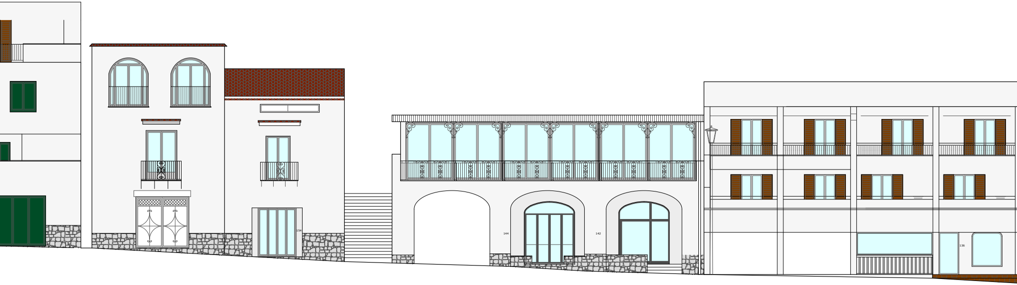
154
144
142
136

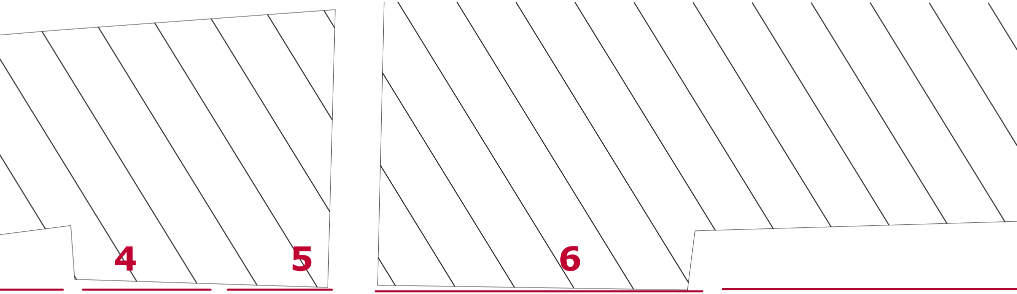

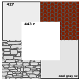
427
443 c
cool gray 1c

Edificio C4
427 cornice;
basamento in pietra;
443 fondo;
cool gray 1c: infissi
tegole.

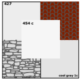
427
454 c
cool gray 1c

Edificio C5
454 c: fondo;
pietra calcarea:basamento;
cool gray 1c: infissi;
427 c:cornici;
coppi e embrici: tetto.

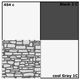
454 c
Black 2 C
cool Gray 1C

Edificio C6
454 c fondo;
pietra calcarea:basamento;
Black 2 C infissi;
cool gray 1c infissi.

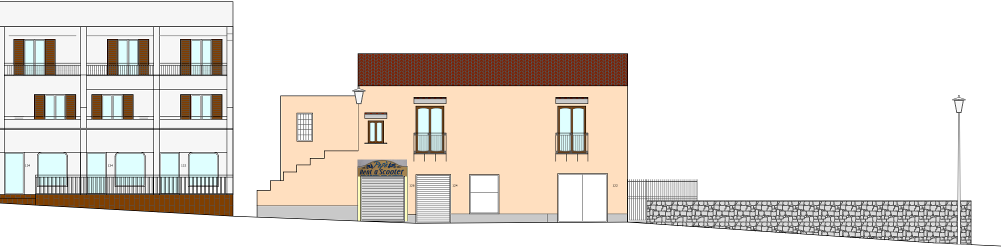
134
134
132
Pepè
Rent a Scooter
126
124
122

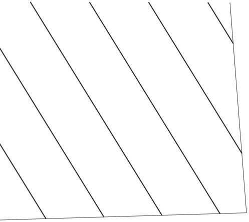

7

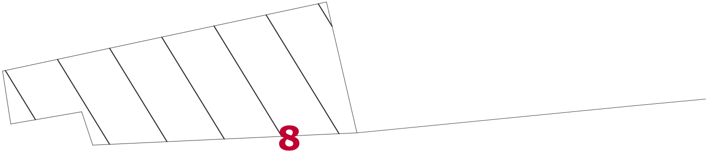

8

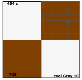
454 c
725
cool Gray 1C

Edificio C7
454 fondo;
muratura in mattoni:basamento;
cool Gray 1C infissi;
725 infissi.

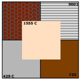
9001
1555 C
429 C
725

Edificio C8
1555 c: fondo;
429 c:basamento;
725 c: infissi;
9001: infissi;
coppi-embrici: tetto.

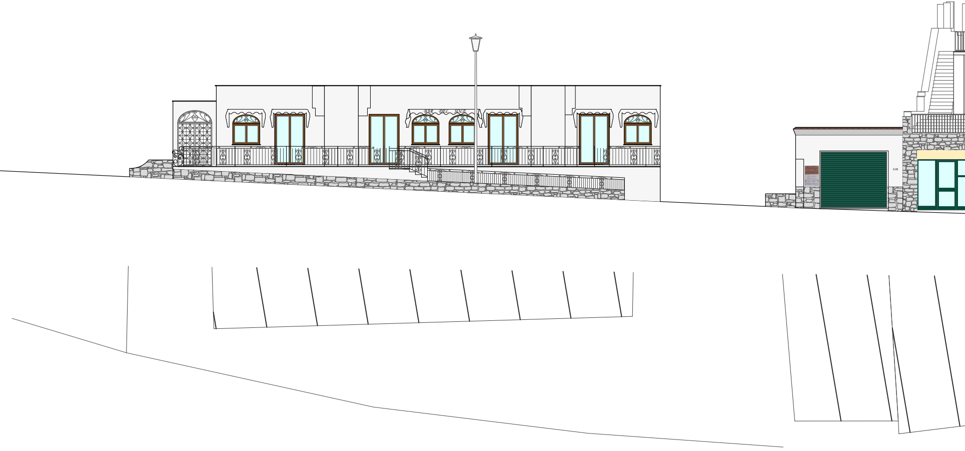
BAR DEL SOLE
118

9

10

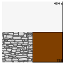

Edificio C9
454 c fondo;
pietra calcarea:basamento;
725 infissi.

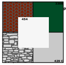
3308
454
429 C

Edificio C10
454 c fondo;
pietra calcarea:basamento;
3308 infissi;
429 c cornicione;
coppi-embrici: cornicione.

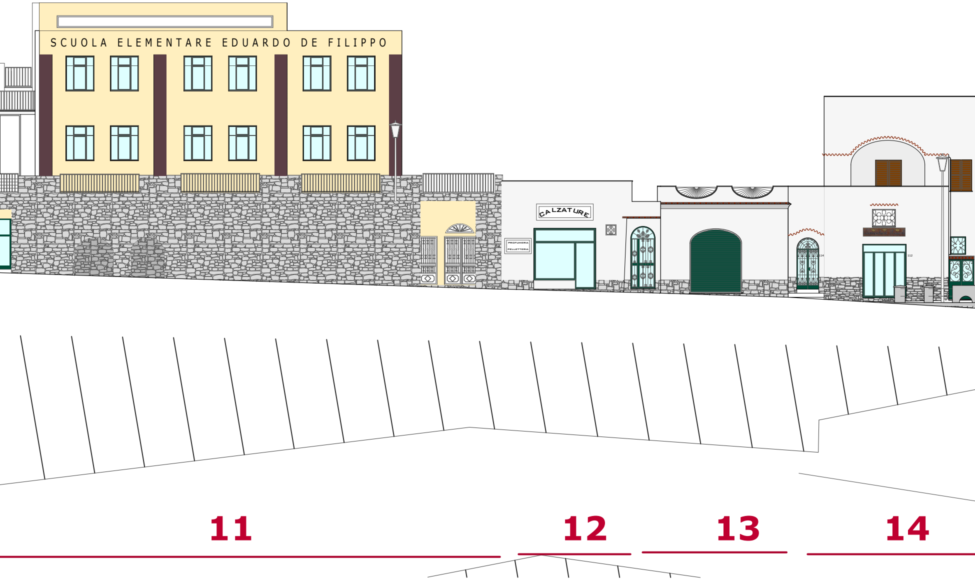
SCUOLA ELEMENTARE EDUARDO DE FILIPPO
CALZATURE
PROFUMERIA
PELLETTERIA
114
112
11
12
13
14

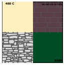
460 C
muratura in tufo
3308

Edificio C11
460 c fondo;
pietra calcarea:basamento;
3308 infissi;
muratura in tufo: lesene.

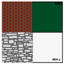

Edificio C12
454 c fondo;
pietra calcarea:basamento;
3308 infissi;
coppi-embrici: cornicione.

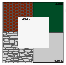
3308
454 c
429 C

Edificio C13
454 c fondo;
pietra calcarea:basamento;
3308 infissi;
429 c cornicione;
coppi-embrici: cornicione.

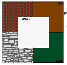
725
454 c
3308

Edificio C14
454 c fondo;
pietra calcarea:basamento;
3308 infissi;
725 infissi;
coppi-embrici: cornicione.

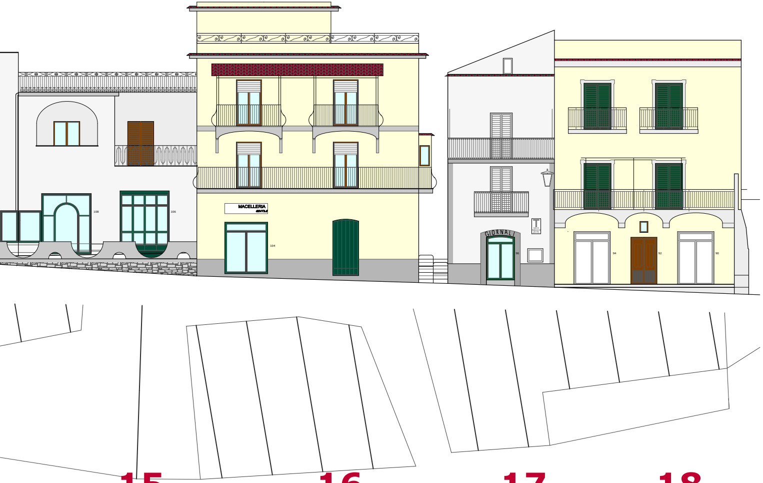
108
106
MACELLERIA
GENTILE
104
GIORNALI
96
94
92
90

15

16

17

18

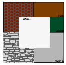
725
454 c
3308
429 C

Edificio C15
454 c fondo;
429 C basamento
marcapiano;
3308 infissi;
725 infissi;
coppi-embrici: cornicione.

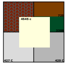
725
4545 c
3308
427 C
429 C

Edificio C16
4545 c fondo;
429 C basamento
marcapiano;
5535 infissi;
725 infissi;
coppi-embrici: cornicione.

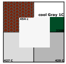
cool Gray 1C
454 c
3308
427 C
429 C

Edificio C17
454 c fondo;
429 C basamento;
427 C cornici;
3308 infissi;
cool Gray 1C infissi;
coppi - embrici: cornicione.

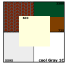
3308
600
725
5595
cool Gray 1C

Edificio C18
600 C: fondo;
7038: basamento;
5595: cornici;
3308: infissi;
cool Gray 1C: infissi;
coppi - embrici: cornicioni.